

PERMIT

CITY OF NAPOLEON - BUILDING DEPARTMENT
255 West Riverview Avenue, Napoleon, Ohio 43545 - 419-592-4010

Permit No. 01207 Issued 7-16-86 date
 Job Location 912 S. Perry address
 Lot 30 Sidelinger-Heller 1st Add.
 sub-div or legal discript
 Issued By Eldon Huber
 building official
 Owner Thomas F. Mathers tel.
 name
 Address 2-4890-C
 Agent Wilbert Bostelman 592-8115
 builder-eng.-etc. tel.
 Address W-922 Co. Rd. 22

Description of Use Residence
 Residential 1 no. dwelling units
 Commercial Industrial
 New Alter Remodel X
 Mixed Occupancy
 Change of Occupancy
 Estimated Cost \$ 5,000.00

ZONING INFORMATION

district	lot dimensions	area	front yd	side yds	rear yd
max hgt	no pkg spaces	no ldg spaces	max cover	petition or appeal req'd	date appr

WORK INFORMATION:

Size: Length 5' Width 14' Stories 1 Ground Floor Area 70 S.F.
 Height 3' Building Volume (for demo. permit) _____ cu. ft.

Electrical: None brief description
 Plumbing: None brief description
 Mechanical: None brief description

Sign: _____ type _____ Dimensions _____

Sign Area CITY OF NAPOLEON

PAID

JUL 17 1986

Additional Information: Repair of existing foundation and replacement of the existing porch
floor and foundation (side of porch same as existing) Foundation min. 32' below fin. grade.

Date X 6-17-86 Applicant Signature Wilbert Bostelman owner-agent

White-Building Department Yellow-Applicant

Pink-Electrical Inspector

Green-Clerk-Treasurer

Gold-County Auditor

INSPECTION RECORD

UNDERGROUND				ROUGH-IN				FINAL	
Type	Date	By	Type	Date	By	Type	Date	By	
PLUMBING	Building Drains		Drainage, Waste & Vent Piping			Indirect Waste		Drainage, Waste & Vent Piping	
	Water Piping							Backflow Prevention	
	Building Sewer		Water Piping			Condensate Lines		Water Heater.	
								FINAL APPROVAL	
MECHANICAL	Sewer Connection							FINAL APPROVAL	
	Refrigerant Piping		Refrigerant Piping			Chimney(s)		Grease Exhaust System	
			Duct Furnace(s)			Fire Dampers		Air Cond. Unit(s)	
	Ducts/Plenums		Ducts/Plenums			<input type="checkbox"/> Radiant Htr(s) <input type="checkbox"/> Unit Htr(s)		Refrigeration Equipment	
			Duct Insulation			Pool Heater		Furnace(s)	
			Combustion Products Vents			Ventilation <input type="checkbox"/> Supply <input type="checkbox"/> Exhst.		FINAL APPROVAL	
ELECTRICAL	Conduits & or Cable		Conduits/Cable			<input type="checkbox"/> Range <input type="checkbox"/> Dryer		Temp Service Temp Lighting	
	Grounding & or Bonding		Rough Wiring			<input type="checkbox"/> Generator(s) <input type="checkbox"/> Motors		Fixtures Lampholders	
	Floor Ducts Raceways		Service Panel Switchboard			<input type="checkbox"/> Water Htr <input type="checkbox"/> Welder		Signs	
	Service Conduit		Busways Ducts			<input type="checkbox"/> Heaters <input type="checkbox"/> Heat Cable		Electric Mtr. Clearance	
	Temporary Power Pole		Subpanels			<input type="checkbox"/> Duct Htr(s) <input type="checkbox"/> Furnace(s)		FINAL APPROVAL	
BUILDING	Location, Set-backs, Esmt(s)	X	Exterior Wall Construction	7/18		Roof Covering Roof Drainage		Smoke Detector	
	Excavation	X		7/18		Exterior Lath		Demolition (sewer cap)	
	Footings & Reinforcing	X		7/18		<input type="checkbox"/> Interior Lath <input type="checkbox"/> Wallboard			
	Floor Slab		Interior Wall Construction			Fire Wall(s)		Building or Structure	
	Foundation Walls		Columns & Supports			Fireplace Chimney			
	Sub-soil Drain		Crawl Space <input type="checkbox"/> Vent <input type="checkbox"/> Access			Attic <input type="checkbox"/> Vent <input type="checkbox"/> Access		FINAL APPROVAL BLDG. DEPT. 9/20/54	
	Piles		Floor System(s)			Special Insp Reports Rec'd		Certificate of Occupancy Issued	
		Roof System							
ADDITIONAL	INSPECTIONS, CORRECTIONS, ETC.				INSPECTIONS, CORRECTIONS, ETC.				

PERMIT

CITY OF NAPOLEON - BUILDING DEPARTMENT

255 West Riverview Avenue, Napoleon, Ohio 43545 - 419-592-4010

Permit No. 01207 Issued _____ date _____

Job Location 712 S. PERRY address _____

Lot 30 SIOLINGER - HELGER 1ST ADD sub-div or legal discript _____

Issued By EH building official _____

Owner J. THOMAS F. MATHERS name _____ tel. _____

Address 2-4890-C _____

Agent WILBERT BOTTELMAN 592-8115 builder-eng.-etc. _____ tel. _____

Address 0-922 CO RD 22 _____

Description of Use RESIDENTIAL _____

Residential 1 no. dwelling units _____

Commercial _____ Industrial _____

New Add'n. _____ Alter _____ Remodel X

Mixed Occupancy _____

Change of Occupancy _____

Estimated Cost \$ 5,000.00

	FEES	BASE	PLUS	TOTAL
<input type="checkbox"/> BUILDING		<u>3.00</u>	<u>13.50</u>	<u>16.50</u>
<input type="checkbox"/> ELECTRICAL				
<input type="checkbox"/> PLUMBING				
<input type="checkbox"/> MECHANICAL				
<input type="checkbox"/> DEMOLITION				
<input type="checkbox"/> ZONING				
<input type="checkbox"/> SIGN				
<input type="checkbox"/> WATER TAP				
<input type="checkbox"/> SEWER TAP				
<input type="checkbox"/> TEMP. ELECT.				
ADDITIONAL PLAN REVIEW			Struct. _____ hrs	
			Elect. _____ hrs	
TOTAL FEES.....				<u>17.00</u>
LESS MIN. FEES PAID _____ date _____				<u>16.50</u>
BALANCE DUE.....				

ZONING INFORMATION

district	lot dimensions	area	front yd	side yds	rear yd
max hgt	no pkg spaces	no ldg spaces	max cover	petition or appeal req'd	date appr

WORK INFORMATION:

Size: Length 5' Width 14' Stories 1 Ground Floor Area 70 S.F.
 Height 31'-0" Building Volume (for demo. permit) _____ cu. ft.

Electrical: NONE brief description _____
 Plumbing: NONE brief description _____
 Mechanical: NONE brief description _____
 Sign: _____ type _____ Dimensions _____ Sign Area _____

Additional Information: REPAIR OF EXISTING FOUNDATION AND REPAIRING PORCH OF THIS EXISTING PORCH FLOOR & FOUNDATION (SIZE OF PORCH LARGER THAN ALL EXISTING FOUNDATION "KIND" 32" BELOW FIN. GRADE

Date _____ Applicant Signature _____ owner-agent _____
 White-Building Department Yellow-Applicant Pink-Electrical Inspector Green-Clerk-Treasurer Gold-County Auditor

MATHERS

TOMAS ~~THOMAS~~

822-9009

912 S. PERRY ST

LOT #30

HELLER + SIDLINGER'S 1ST ADDITION

B-DISTRICT

ALLEY

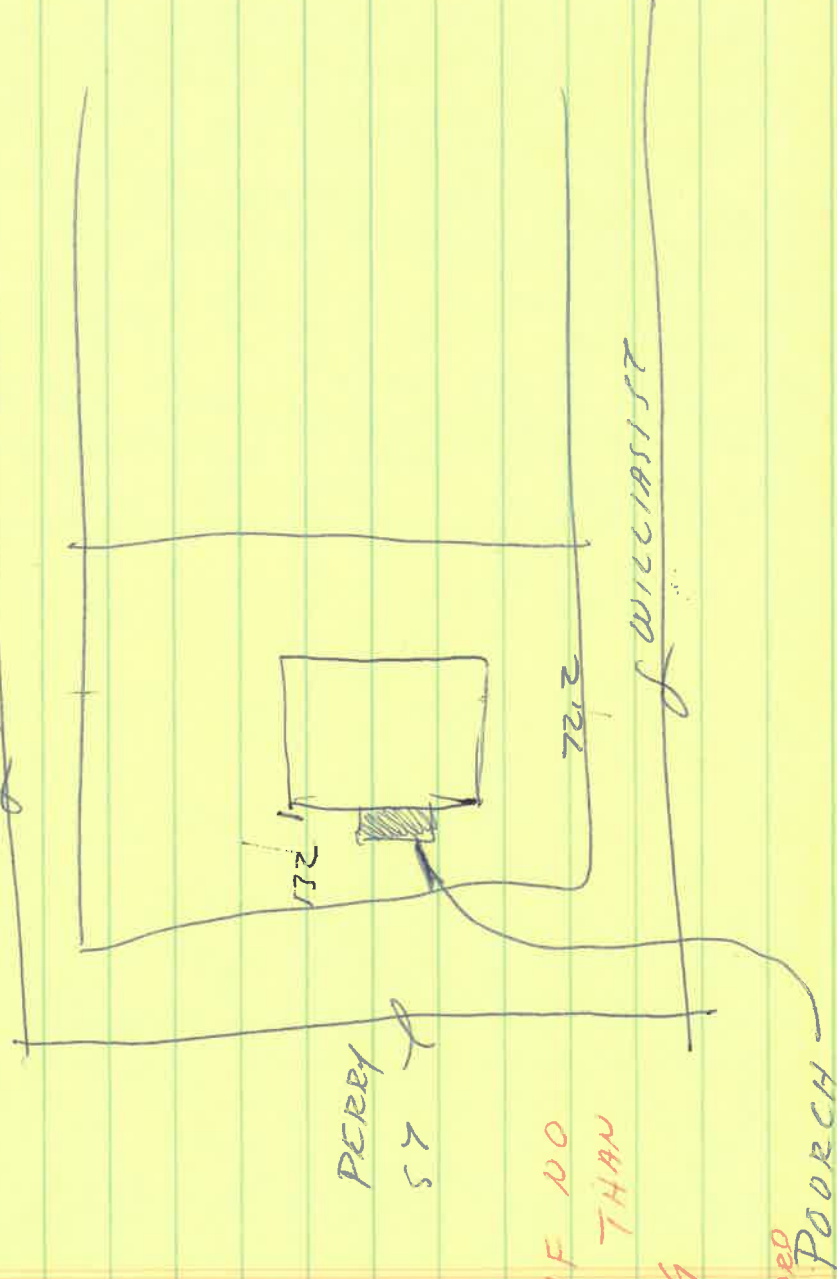

O.K. IF NO
LARGER THAN
EXISTING
7-11-86

R. HAYWARD

POORCH

TO BE REPAIRED.

RICHARD

EXISTING

POORCH TO BE

REPAIRED

REPAIRED

4/23/11 216



Porch.
5 ft. 8" wide
12 ft. 2" long.

33 ft to edge of ^{porch} St.
41 ft edge of house to
Williams St.



FOUNDATION
22 by 22 FT
by 20

F

TOM Mathens
912 South Penny

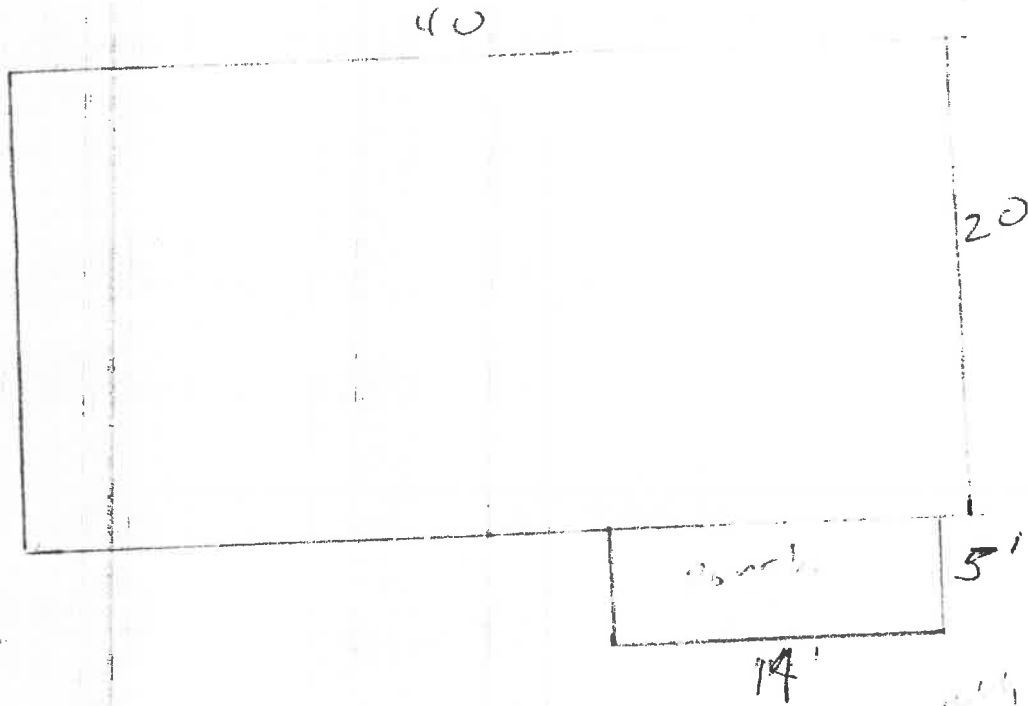

4" slab with
No 10 wire mesh

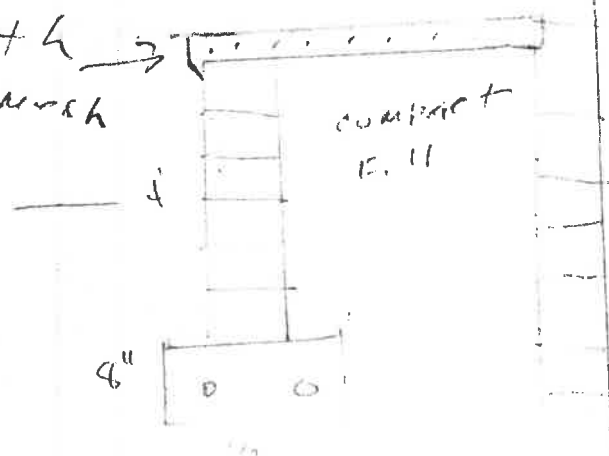

32" MIN
F7'4. DEPTH

USP

CITY OF NAPOLEON
BUILDING INSPECTION DEPARTMENT
APPLICATION FOR BUILDING PERMIT
(Please print or type)

The undersigned hereby makes application for construction, installation, or alteration work as herein specified, agreeing to do all such work in strict accordance with the City of Napoleon's adopted Building Codes.

Location of project 912 S. PERRY WALKER Cost of project \$5,000

Owner's Name THOMAS F. MATTHEWS Sr Address 2-4890-C

Contractor WILBERT POSTELMAN Telephone No. 592-8115

Address N-922 Co RD 22

Lot Information: (Not required for siding job)

Lot No. 30 Subdivision SIDLINGER 1ST d HELLER

Zoning District _____ Lot Size 72.2ft. X 132 ft. Area 9,530 sq. ft.

Setbacks: Front _____ Right Side _____ Left Side _____ Rear _____

Work Information:

Residential Commercial _____ Industrial _____

New Construction _____ Addition _____ Remodel

Accessory Building _____ Siding _____

Brief Description of Work: ----- Repair Basement walls (Specific Type)

and build on New Cement Porch

Size: Length 22 FT Width 20 FT No. of Stories 1

Area: 1st Floor _____ sq. ft. Basement _____ sq. ft.

2nd Floor _____ sq. ft. Accessory Bldg. _____ sq. ft.

3rd Floor _____ sq. ft. Other _____ sq. ft.

Additional Information:

APPLICATION FOR PERMIT SHALL BE ACCOMPANIED BY TWO COMPLETE SETS OF PLANS INCLUDING: ELEVATIONS, FLOOR PLANS, CROSS SECTIONS AND PLOT PLAN. IF ADDITION OR REMODELING, SHOW ALL EXISTING STRUCTURES AND THEIR SIZE AND LOCATION. ALL PLANS SHALL BE DRAWN TO SCALE.

Date _____

Applicant's Signature Thomas F. Matthews Sr

PERMIT NO. _____

PERMIT FEE \$ _____

~~1070~~

912 S. PERRY
SIDCLINGER 1ST ADD

TR-DIRECT

F - 25'

R - 15'

S - 5'

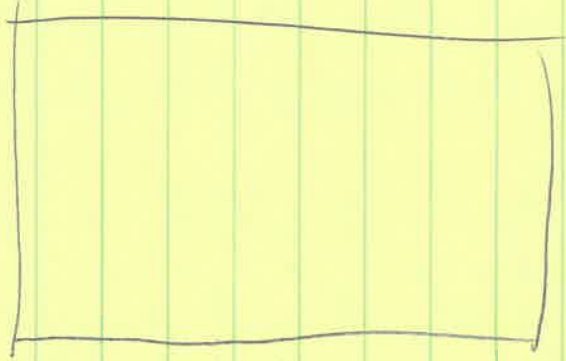

- PLOT PLAN
- FLOOR PLAN
- SECTION

FIELD OFFICE 8/20 OR

EX 157 PORCH

2-15-86 $\frac{5}{4}$

